

Patient report

Bio-Rad DATE: 04/06/2019
D-10 TIME: 06:30 PM
S/N: #DJ4I016123 Software version: 4.20-2
Sample ID: 10450327
Injection date 04/06/2019 06:12 PM
Injection #: 64 Method: HbA1c
Rack #: --- Rack position: 6

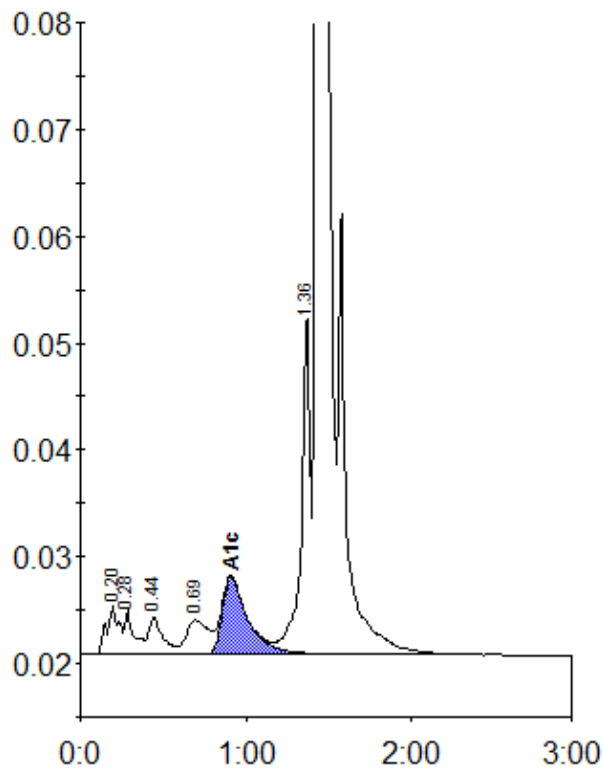

Peak table - ID: 10450327

Peak	R.time	Height	Area	Area %
A1a	0.20	4548	23575	1.0
A1b	0.28	4072	15568	0.7
F	0.44	3428	21343	0.9
LA1c/CHb-1	0.69	3149	29204	1.3
A1c	0.91	7228	77296	4.9
P3	1.36	31762	120536	5.3
A0	1.43	639879	1985959	87.4
Total Area:			2273480	

Concentration:	%
A1c	4.9